

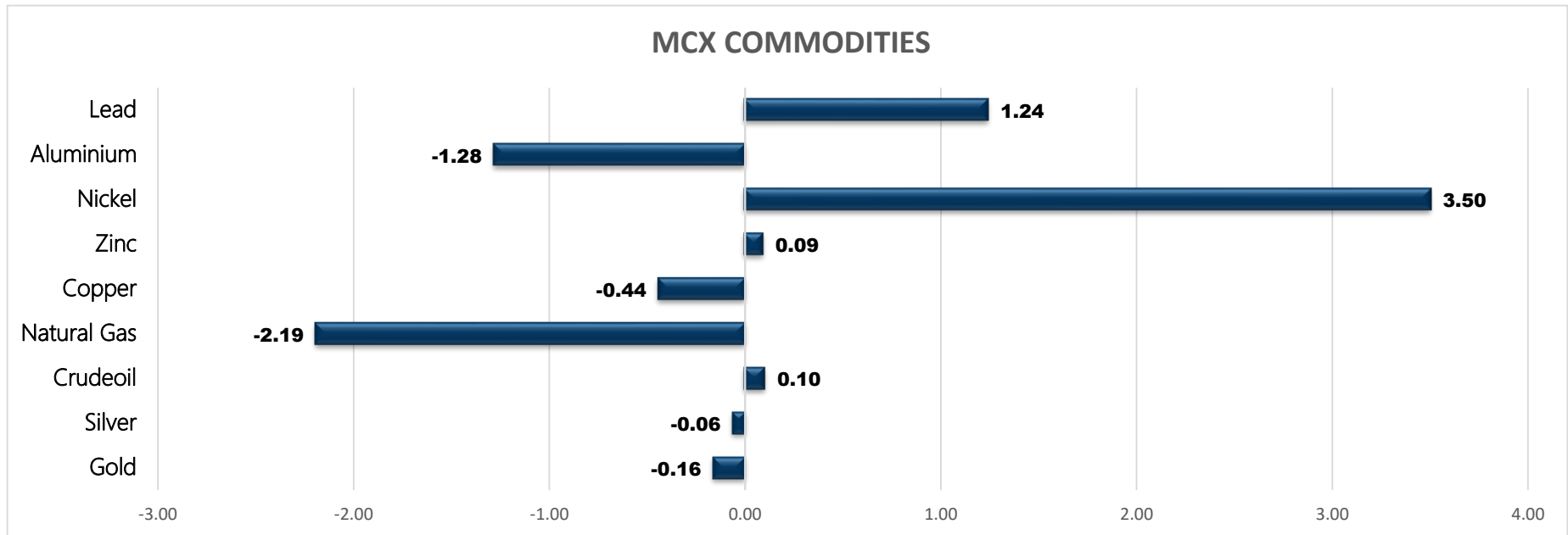

# Energy

- Crude Oil
- Natural Gas

| Commodity   | Closed   | % Change | Commodity     | Ltp*     | % Change | Economical Data |                              |
|-------------|----------|----------|---------------|----------|----------|-----------------|------------------------------|
| Gold        | 49302.00 | -0.16    | Gold\$        | 1675.67  | 0.00     | EUR             | German PPI m/m               |
| Silver      | 56684.00 | -0.06    | Silver\$      | 19.48    | -0.29    | EUR             | Current Account              |
| Crudeoil    | 6817.00  | 0.10     | Crudeoil\$    | 85.36    | 0.71     | USD             | Building Permits             |
| Natural Gas | 617.10   | -2.19    | Natural Gas\$ | 7.75     | -0.15    | USD             | Housing Starts               |
| Copper      | 648.45   | -0.44    | Lme Copper    | 7811.00  | 0.50     | EUR             | ECB President Lagarde Speaks |
| Zinc        | 282.05   | 0.09     | Lme Zinc      | 3169.00  | 0.22     |                 |                              |
| Nickel      | 1975.00  | 3.50     | Lme Nickel    | 24670.00 | 0.00     |                 |                              |
| Aluminium   | 196.55   | -1.28    | Lme Lead      | 1888.50  | 0.35     |                 |                              |
| Lead        | 179.70   | 1.24     | Lme Aluminium | 2266.00  | 0.76     |                 |                              |



MCX MARKET SYNOPSIS

| Contract      | Open    | High    | Low     | Close   | Rs Chg | % Chg | Volume | OI   | OI % Chg |
|---------------|---------|---------|---------|---------|--------|-------|--------|------|----------|
| Crude Oil Oct | 6806.00 | 6835.00 | 6557.00 | 6817.00 | 7.00   | 0.10  | 37696  | 6290 | 8.67     |
| Crude Oil Nov | 6816.00 | 6825.00 | 6556.00 | 6803.00 | -9.00  | -0.13 | 1251   | 523  | 29.78    |
| Crude Oil Dec | 0.00    | 0.00    | 0.00    | 6788.00 | -9.00  | -0.13 | 0      | 0    | 0.00     |

| Contract        | Open   | High   | Low    | Close  | Rs Chg | % Chg | Volume | OI   | OI % Chg |
|-----------------|--------|--------|--------|--------|--------|-------|--------|------|----------|
| Natural Gas Sep | 620.10 | 632.50 | 593.10 | 617.10 | -13.80 | -2.19 | 68616  | 5303 | -7.89    |
| Natural Gas Oct | 611.70 | 637.00 | 598.20 | 622.10 | -13.60 | -2.14 | 15013  | 1968 | 28.04    |
| Natural Gas Nov | 625.80 | 647.30 | 611.30 | 635.10 | -13.10 | -2.02 | 256    | 398  | 10.56    |

MCX PIVOT

| Contract        | Sup - 3 | Sup - 2 | Sup - 1 | Pivot   | Res - 1 | Res - 2 | Res - 3 | OI Status        |
|-----------------|---------|---------|---------|---------|---------|---------|---------|------------------|
| Crude Oil Oct   | 6359.00 | 6458.00 | 6637.00 | 6736.00 | 6915.00 | 7014.00 | 7193.00 | Fresh Buying     |
| Natural Gas Sep | 556.50  | 574.80  | 595.90  | 614.20  | 635.30  | 653.60  | 674.70  | Long Liquidation |

SPREAD SYNOPSIS

| Crudeoil |         |     |        |        |
|----------|---------|-----|--------|--------|
| Month    | Rate    | Oct | Nov    | Dec    |
| Oct      | 6817.00 |     | -14.00 | -29.00 |
| Nov      | 6803.00 |     |        | -15.00 |
| Dec      | 6788.00 |     |        |        |

| Natural Gas |        |     |      |       |
|-------------|--------|-----|------|-------|
| Month       | Rate   | Sep | Oct  | Nov   |
| Sep         | 617.10 |     | 5.00 | 18.00 |
| Oct         | 622.10 |     |      | 13.00 |
| Nov         | 635.10 |     |      |       |

| Spread History |       |         |        |
|----------------|-------|---------|--------|
| Commodity      | Max   | Min     | Avg    |
| Crudeoil       | 8.00  | -296.00 | -82.00 |
| Natural Gas    | 20.60 | -35.60  | 1.00   |

INTERNATIONAL MARKET SYNOPSIS

| Crudeoil Last 4 Day Movement |       |       |       |       |      |        | Pivot   |         |         |
|------------------------------|-------|-------|-------|-------|------|--------|---------|---------|---------|
| Date                         | Open  | High  | Low   | Close | Chg  | % Chg  | Res - 1 | Res - 2 | Res - 3 |
| 19-Sep-22                    | 84.81 | 85.88 | 81.73 | 85.36 | 0.6  | 0.71%  | 86.92   | 88.47   | 91.07   |
| 16-Sep-22                    | 84.66 | 86.18 | 83.86 | 84.76 | 0.11 | 0.13%  | Sup - 1 | Sup - 2 | Sup - 3 |
| 15-Sep-22                    | 88.7  | 88.7  | 84.09 | 84.65 | -3.4 | -3.86% | 82.77   | 80.17   | 78.62   |
| 14-Sep-22                    | 87.24 | 89.63 | 85.75 | 88.05 | 1.16 | 1.34%  |         |         |         |

| NaturalGas Last 4 Day Movement |       |       |       |       |       |        | Pivot   |         |         |
|--------------------------------|-------|-------|-------|-------|-------|--------|---------|---------|---------|
| Date                           | Open  | High  | Low   | Close | Chg   | % Chg  | Res - 1 | Res - 2 | Res - 3 |
| 19-Sep-22                      | 7.737 | 7.923 | 7.404 | 7.752 | -0.01 | -0.15% | 7.982   | 8.212   | 8.501   |
| 16-Sep-22                      | 8.298 | 8.319 | 7.717 | 7.764 | -0.56 | -6.73% | Sup - 1 | Sup - 2 | Sup - 3 |
| 15-Sep-22                      | 9.073 | 9.117 | 8.172 | 8.324 | -0.79 | -8.67% | 7.463   | 7.174   | 6.944   |
| 14-Sep-22                      | 8.391 | 9.238 | 8.325 | 9.114 | 0.83  | 10.02% |         |         |         |

CRUDEOIL

Crude oil trading range for the day is 6458-7014.

Crude oil edges up as supply woe outweighs demand and rate hike worries

Oil also came under pressure from hopes of an easing of Europe's gas supply crisis.

OPEC+ fell 3.58 mln b/d short of August quota

Saudi Arabia's crude oil exports rise to 7.38 mln bpd in July

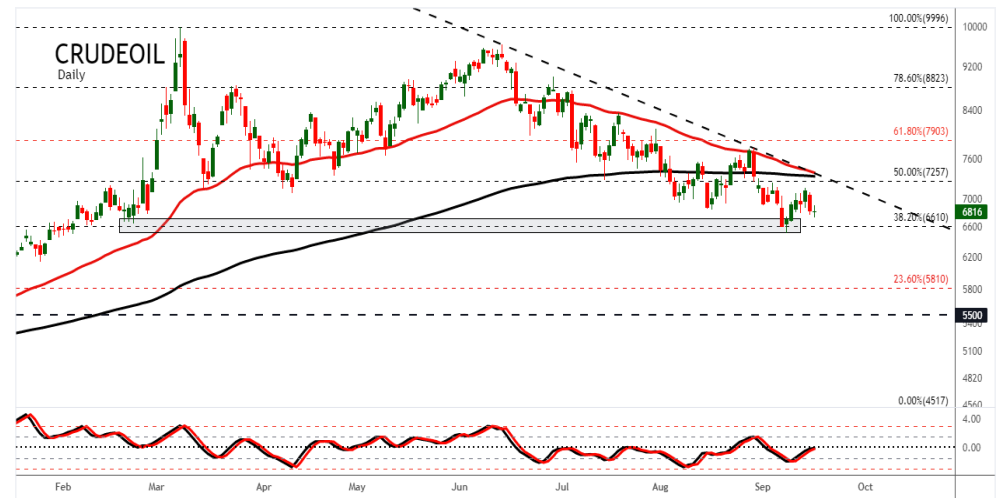

NATURAL GAS

Natural gas trading range for the day is 574.8-653.6.

Natural gas extended their decline as US railroads and labor unions reached an agreement to avert a rail shutdown.

Data from the EIA pointed to 77 billion cubic feet of gas being added to storage by utilities in the week

Domestic supply is set to rise as the Cove Point LNG plant in Maryland is set to shut down for maintenance in October

U.S. gas demand has already been reduced for months by the ongoing outage at the Freeport LNG export plant in Texas

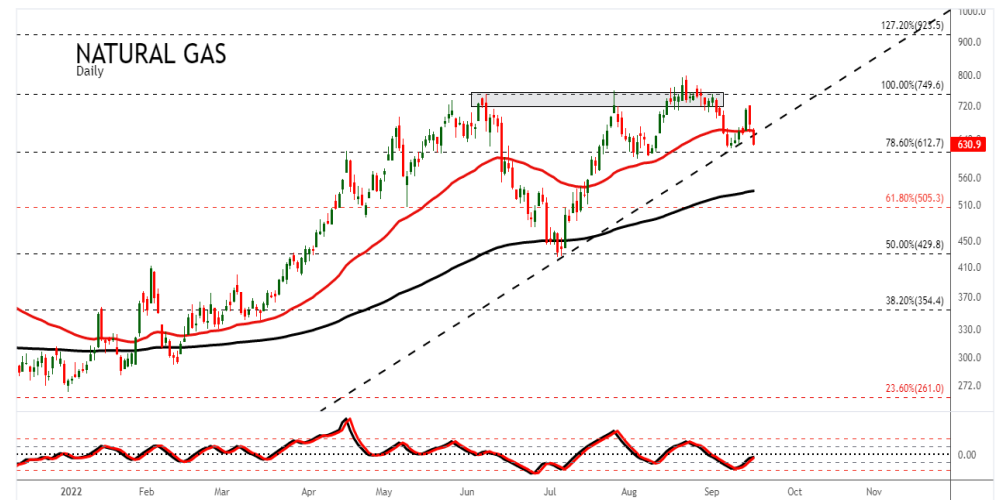

## CRUDE OIL PRICE MOVEMENT SINCE 2014

|         | JAN    | FEB    | MAR    | APR    | MAY    | JUN   | JUL    | AUG   | SEP   | OCT    | NOV    | DEC    | Growth   |
|---------|--------|--------|--------|--------|--------|-------|--------|-------|-------|--------|--------|--------|----------|
| 2014    | 6169   | 6371   | 6119   | 6015   | 6106   | 6337  | 6006   | 5831  | 5673  | 4931   | 4210   | 3369   | -2753.00 |
|         | 0.77   | 3.27   | -3.96  | -1.70  | 1.51   | 3.78  | -5.22  | -2.91 | -2.71 | -13.08 | -14.62 | -19.98 | -44.97   |
| 2015    | 2855   | 3064   | 3025   | 3790   | 3869   | 3776  | 3038   | 3230  | 2979  | 3068   | 2798   | 2493   | -876.00  |
|         | -15.26 | 7.32   | -1.27  | 25.29  | 2.08   | -2.40 | -19.54 | 6.32  | -7.77 | 2.99   | -8.80  | -10.90 | -26.00   |
| 2016    | 2286   | 2321   | 2572   | 3035   | 3333   | 3304  | 2782   | 3003  | 3212  | 3153   | 3377   | 3541   | 1048.00  |
|         | -8.30  | 1.53   | 10.81  | 18.00  | 9.82   | -0.87 | -15.80 | 7.94  | 6.96  | -1.84  | 7.10   | 4.86   | 42.04    |
| 2017    | 3614   | 3566   | 3284   | 3174   | 3127   | 2968  | 3183   | 3038  | 3373  | 3528   | 3687   | 3850   | 309.00   |
|         | 2.06   | -1.33  | -7.91  | -3.35  | -1.48  | -5.08 | 7.24   | -4.56 | 11.03 | 4.60   | 4.51   | 4.42   | 8.73     |
| 2018    | 4112   | 4093   | 4234   | 4583   | 4517   | 5086  | 4734   | 4959  | 5335  | 4892   | 3576   | 3170   | -680.00  |
|         | 6.81   | -0.46  | 3.44   | 8.24   | -1.44  | 12.60 | -6.92  | 4.75  | 7.58  | -8.30  | -26.90 | -11.35 | -17.66   |
| 2019    | 3869   | 4090   | 4185   | 4467   | 3775   | 4095  | 4032   | 3958  | 3880  | 3853   | 3980   | 4386   | 1216.00  |
|         | 22.05  | 5.71   | 2.32   | 6.74   | -15.49 | 8.48  | -1.54  | -1.84 | -1.97 | -0.70  | 3.30   | 10.20  | 38.36    |
| 2020    | 3683   | 3263   | 1689   | 1315   | 2564   | 3015  | 3023   | 3145  | 2934  | 2642   | 3326   | 3524   | -862.00  |
|         | -16.03 | -11.40 | -48.24 | -22.14 | 94.98  | 17.59 | 0.27   | 4.04  | -6.71 | -9.95  | 25.89  | 5.95   | -19.65   |
| 2021    | 3820   | 4604   | 4384   | 4723   | 4870   | 5492  | 5517   | 5026  | 5571  | 6264   | 4896   | 5625   | 2101.00  |
|         | 8.40   | 20.52  | -4.78  | 7.73   | 3.11   | 12.77 | 0.46   | -8.90 | 10.84 | 12.44  | -21.84 | 14.89  | 59.62    |
| 2022    | 6561   | 7291   | 7766   | 8117   | 9026   | 8387  | 7842   | 7197  |       |        |        |        | 1572.00  |
|         | 16.64  | 11.13  | 6.51   | 4.52   | 11.20  | -7.08 | -6.50  | -8.22 |       |        |        |        | 27.95    |
| Average | 1.90   | 4.03   | -4.78  | 4.81   | 11.59  | 4.42  | -5.28  | -0.38 | 2.16  | -1.73  | -3.92  | -0.24  | Average  |

## NATURAL GAS PRICE MOVEMENT SINCE 2014

| Year    | JAN    | FEB    | MAR    | APR    | MAY    | JUN    | JUL    | AUG    | SEP    | OCT    | NOV    | DEC    | Growth  |
|---------|--------|--------|--------|--------|--------|--------|--------|--------|--------|--------|--------|--------|---------|
| 2014    | 302.60 | 288.10 | 262.50 | 292.60 | 271.20 | 269.90 | 237.60 | 246.90 | 257.80 | 239.90 | 259.30 | 189.10 | -76.40  |
|         | 13.97  | -4.79  | -8.89  | 11.47  | -7.31  | -0.48  | -11.97 | 3.91   | 4.41   | -6.94  | 8.09   | -27.07 | -28.78  |
| 2015    | 168.40 | 167.70 | 167.00 | 175.60 | 169.80 | 179.90 | 174.80 | 178.70 | 166.70 | 152.00 | 150.30 | 155.90 | -33.20  |
|         | -10.95 | -0.42  | -0.42  | 5.15   | -3.30  | 5.95   | -2.83  | 2.23   | -6.72  | -8.82  | -1.12  | 3.73   | -17.56  |
| 2016    | 155.90 | 118.10 | 129.90 | 143.80 | 155.00 | 197.30 | 192.90 | 194.40 | 194.00 | 204.10 | 229.60 | 252.00 | 96.10   |
|         | 0.00   | -24.25 | 9.99   | 10.70  | 7.79   | 27.29  | -2.23  | 0.78   | -0.21  | 5.21   | 12.49  | 9.76   | 61.64   |
| 2017    | 212.80 | 185.00 | 205.80 | 212.10 | 198.60 | 193.80 | 180.00 | 194.80 | 198.40 | 187.80 | 197.10 | 189.70 | -62.30  |
|         | -15.56 | -13.06 | 11.24  | 3.06   | -6.36  | -2.42  | -7.12  | 8.22   | 1.85   | -5.34  | 4.95   | -3.75  | -24.72  |
| 2018    | 190.50 | 175.90 | 179.40 | 183.80 | 199.50 | 200.80 | 192.80 | 206.90 | 218.00 | 241.60 | 317.40 | 212.20 | 22.50   |
|         | 0.42   | -7.66  | 1.99   | 2.45   | 8.54   | 0.65   | -3.98  | 7.31   | 5.36   | 10.83  | 31.37  | -33.14 | 11.86   |
| 2019    | 201.50 | 199.50 | 186.70 | 180.80 | 172.30 | 160.50 | 155.10 | 164.00 | 165.80 | 187.00 | 167.20 | 155.50 | -56.70  |
|         | -5.04  | -0.99  | -6.42  | -3.16  | -4.70  | -6.85  | -3.36  | 5.74   | 1.10   | 12.79  | -10.59 | -7.00  | -26.72  |
| 2020    | 132.40 | 124.30 | 131.50 | 144.20 | 135.90 | 130.40 | 135.60 | 190.70 | 186.50 | 247.70 | 216.70 | 182.10 | 26.60   |
|         | -14.86 | -6.12  | 5.79   | 9.66   | -5.76  | -4.05  | 3.99   | 40.63  | -2.20  | 32.82  | -12.52 | -15.97 | 17.11   |
| 2021    | 191.50 | 205.90 | 191.10 | 218.00 | 221.80 | 272.20 | 290.00 | 318.30 | 428.80 | 409.00 | 347.00 | 276.50 | 94.40   |
|         | 5.16   | 7.52   | -7.19  | 14.08  | 1.74   | 22.72  | 6.54   | 9.76   | 34.72  | -4.62  | -15.16 | -20.32 | 51.84   |
| 2022    | 364.30 | 336.70 | 436.40 | 555.80 | 649.00 | 447.70 | 642.70 | 732.30 |        |        |        |        | 455.80  |
|         | 31.75  | -7.58  | 29.61  | 27.36  | 16.77  | -31.02 | 43.56  | 13.94  |        |        |        |        | 164.85  |
| Average | 0.55   | -6.37  | 3.97   | 8.97   | 0.82   | 1.31   | 2.51   | 10.28  | 4.79   | 4.49   | 2.19   | -11.72 | Average |

# GENERAL DISCLAIMERS

KEDIA ADVISORY

This Report is prepared and distributed by Kedia Stocks & Commodities Research Pvt Ltd. for information purposes only. The recommendations, if any, made herein are expression of views and/or opinions and should not be deemed or construed to be neither advice for the purpose of purchase or sale through KSCRPL nor any solicitation or offering of any investment /trading opportunity. These information / opinions / views are not meant to serve as a professional investment guide for the readers. No action is solicited based upon the information provided herein. Recipients of this Report should rely on information/data arising out of their own investigations. Readers are advised to seek independent professional advice and arrive at an informed trading/investment decision before executing any trades or making any investments. This Report has been prepared on the basis of publicly available information, internally developed data and other sources believed by KSCRPL to be reliable. KSCRPL or its directors, employees, affiliates or representatives do not assume any responsibility for, or warrant the accuracy, completeness, adequacy and reliability of such information / opinions / views. While due care has been taken to ensure that the disclosures and opinions given are fair and reasonable, none of the directors, employees, affiliates or representatives of KSCRPL shall be liable for any direct, indirect, special, incidental, consequential, punitive or exemplary damages, including lost profits arising in any way whatsoever from the information / opinions / views contained in this Report. The possession, circulation and/or distribution of this Report may be restricted or regulated in certain jurisdictions by appropriate laws. No action has been or will be taken by KSCRPL in any jurisdiction (other than India), where any action for such purpose(s) is required. Accordingly, this Report shall not be possessed, circulated and/ or distributed in any such country or jurisdiction unless such action is in compliance with all applicable laws and regulations of such country or jurisdiction. KSCRPL requires such recipient to inform himself about and to observe any restrictions at his own expense, without any liability to KSCRPL. Any dispute arising out of this Report shall be subject to the exclusive jurisdiction of the Courts in India.

For more details, please **contact:**

 +91 9323406035 / 9619551022

 [info@kediaadvisory.com](mailto:info@kediaadvisory.com)

 [www.kediaadvisory.com](http://www.kediaadvisory.com)

KEDIA STOCKS & COMMODITIES RESEARCH PVT LTD.  
Mumbai, IN.

SEBI REGISTRATION NUMBER - INH000006156

