



Energy

- Crude Oil
- Natural Gas

Commodity	Closed	% Change
Gold	49380.00	0.14
Silver	56720.00	0.54
Crudeoil	6810.00	-0.18
Natural Gas	630.90	-6.57
Copper	651.30	0.88
Zinc	281.80	-0.56
Nickel	1908.30	-3.13
Aluminium	199.10	-1.24
Lead	177.50	-0.92

Commodity	Ltp*	% Change
Gold\$	1668.46	-0.40
Silver\$	19.37	-0.95
Crudeoil\$	84.76	0.13
Natural Gas\$	7.76	-6.73
Lme Copper	7784.00	-0.33
Lme Zinc	3160.00	0.17
Lme Nickel	24490.00	0.00
Lme Lead	1887.00	0.11
Lme Aluminium	2273.50	-0.42

Economical Data	
EUR	German Buba Monthly Report
USD	NAHB Housing Market Index

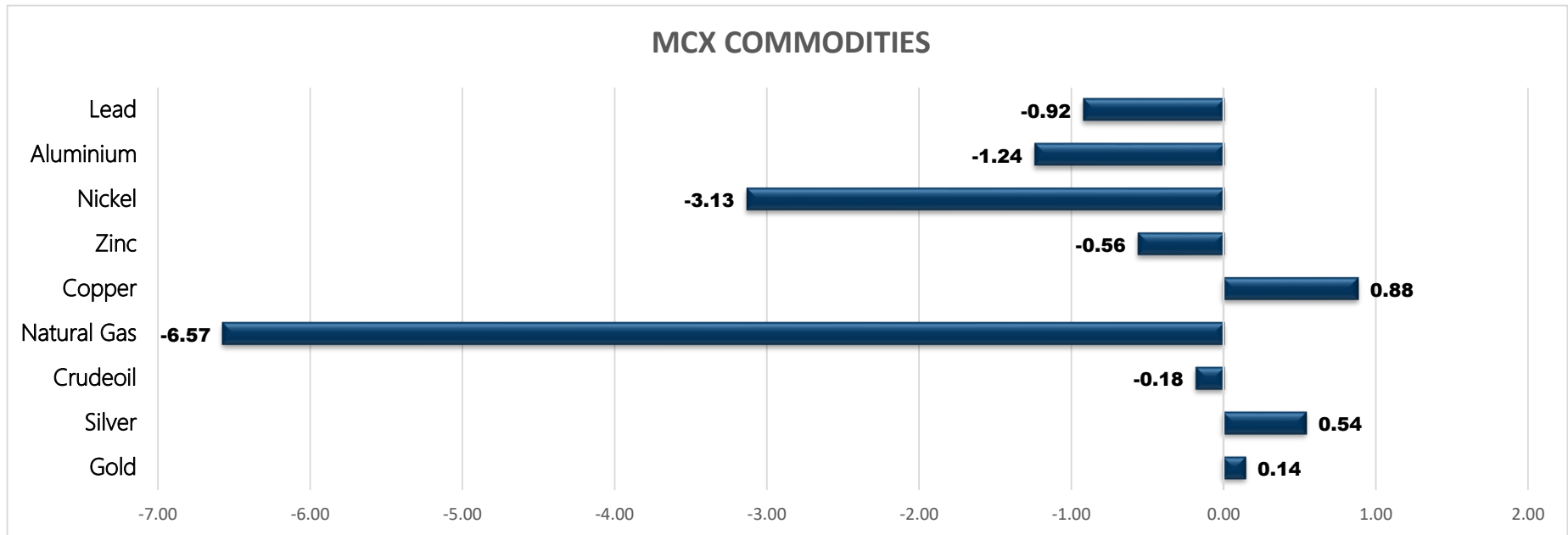

MCX MARKET SYNOPSIS

Contract	Open	High	Low	Close	Rs Chg	% Chg	Volume	OI	OI % Chg
Crude Oil Oct	6771.00	6895.00	6730.00	6810.00	-12.00	-0.18	24827	5788	3.25
Crude Oil Nov	6735.00	6887.00	6735.00	6812.00	-3.00	-0.04	394	403	4.68
Crude Oil Dec	0.00	0.00	0.00	6797.00	-6.00	-0.09	0	0	0.00

Contract	Open	High	Low	Close	Rs Chg	% Chg	Volume	OI	OI % Chg
Natural Gas Sep	662.70	666.00	625.80	630.90	-44.40	-6.57	65553	5757	45.45
Natural Gas Oct	667.50	670.30	630.30	635.70	-44.40	-6.53	12774	1537	-14.66
Natural Gas Nov	680.90	682.00	644.00	648.20	-42.40	-6.14	162	360	3.75

MCX PIVOT

Contract	Sup - 3	Sup - 2	Sup - 1	Pivot	Res - 1	Res - 2	Res - 3	OI Status
Crude Oil Oct	6564.00	6647.00	6729.00	6812.00	6894.00	6977.00	7059.00	Fresh Selling
Natural Gas Sep	575.60	600.70	615.80	640.90	656.00	681.10	696.20	Fresh Selling

SPREAD SYNOPSIS

Crudeoil					Natural Gas					Spread History			
Month	Rate	Oct	Nov	Dec	Month	Rate	Sep	Oct	Nov	Commodity	Max	Min	Avg
Oct	6810.00		2.00	-13.00	Sep	630.90		4.80	17.30	Crudeoil	8.00	-296.00	-82.00
Nov	6812.00			-15.00	Oct	635.70			12.50	Natural Gas	20.60	-35.60	1.00
Dec	6797.00				Nov	648.20							

INTERNATIONAL MARKET SYNOPSIS

Crudeoil Last 4 Day Movement								Pivot		
Date	Open	High	Low	Close	Chg	% Chg		Res - 1	Res - 2	Res - 3
16-Sep-22	84.66	86.18	83.86	84.76	0.11	0.13%		86.01	87.25	88.33
15-Sep-22	88.7	88.7	84.09	84.65	-3.4	-3.86%		Sup - 1	Sup - 2	Sup - 3
14-Sep-22	87.24	89.63	85.75	88.05	1.16	1.34%		83.69	82.61	81.37
13-Sep-22	87.82	88.9	84.66	86.89	-0.52	-0.59%				

NaturalGas Last 4 Day Movement								Pivot		
Date	Open	High	Low	Close	Chg	% Chg		Res - 1	Res - 2	Res - 3
16-Sep-22	8.298	8.319	7.717	7.764	-0.56	-6.73%		8.150	8.535	8.752
15-Sep-22	9.073	9.117	8.172	8.324	-0.79	-8.67%		Sup - 1	Sup - 2	Sup - 3
14-Sep-22	8.391	9.238	8.325	9.114	0.83	10.02%		7.548	7.331	6.946
13-Sep-22	8.381	8.456	8.155	8.284	0.04	0.42%				

CRUDEOIL

Crude oil trading range for the day is 6647-6977.

Crude oil dropped on fears of hefty interest rate increases that are expected to curb global economic growth.

On the supply side, the market has found some support on dwindling expectations of a return of Iranian crude

Oil prices could also be supported in the fourth quarter by possible OPEC+ production cuts

Oil output in the Permian in Texas and New Mexico, is due to rise 66,000 barrels per day (bpd) to a record 5.413 million bpd in October

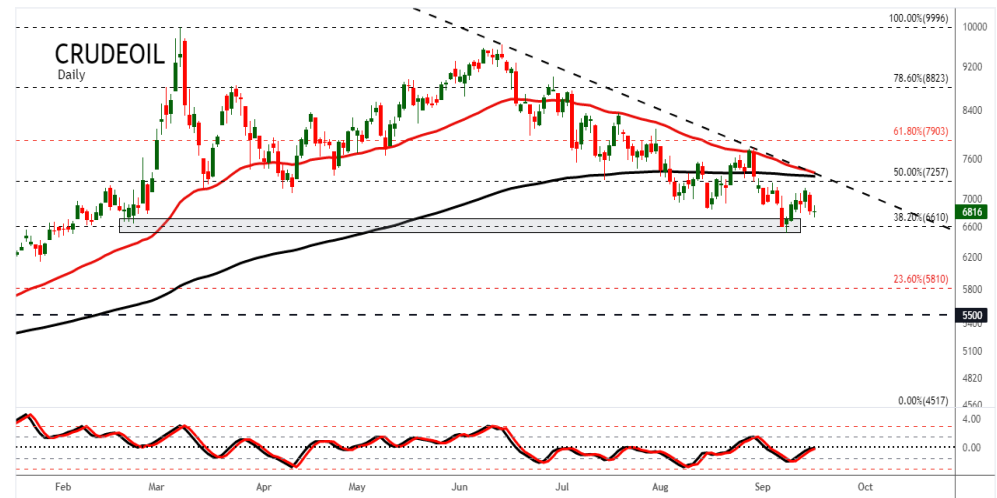

NATURAL GAS

Natural gas trading range for the day is 600.7-681.1.

Natural gas fell with output holding near a monthly record and as global gas prices eased.

The drop also came on expectations demand would decline when the Cove Point LNG plant in Maryland shuts for a couple weeks

Downside seen limited amid forecasts for warm weather to remain through the end of September

U.S. gas demand has already been reduced for months by the ongoing outage at the Freeport LNG export plant in Texas

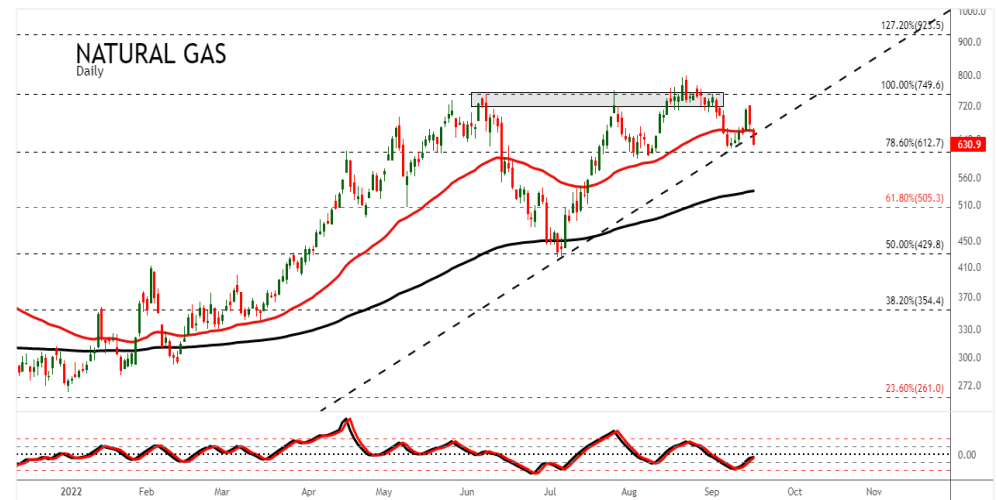

CRUDE OIL PRICE MOVEMENT SINCE 2014

	JAN	FEB	MAR	APR	MAY	JUN	JUL	AUG	SEP	OCT	NOV	DEC	Growth
2014	6169	6371	6119	6015	6106	6337	6006	5831	5673	4931	4210	3369	-2753.00
	0.77	3.27	-3.96	-1.70	1.51	3.78	-5.22	-2.91	-2.71	-13.08	-14.62	-19.98	-44.97
2015	2855	3064	3025	3790	3869	3776	3038	3230	2979	3068	2798	2493	-876.00
	-15.26	7.32	-1.27	25.29	2.08	-2.40	-19.54	6.32	-7.77	2.99	-8.80	-10.90	-26.00
2016	2286	2321	2572	3035	3333	3304	2782	3003	3212	3153	3377	3541	1048.00
	-8.30	1.53	10.81	18.00	9.82	-0.87	-15.80	7.94	6.96	-1.84	7.10	4.86	42.04
2017	3614	3566	3284	3174	3127	2968	3183	3038	3373	3528	3687	3850	309.00
	2.06	-1.33	-7.91	-3.35	-1.48	-5.08	7.24	-4.56	11.03	4.60	4.51	4.42	8.73
2018	4112	4093	4234	4583	4517	5086	4734	4959	5335	4892	3576	3170	-680.00
	6.81	-0.46	3.44	8.24	-1.44	12.60	-6.92	4.75	7.58	-8.30	-26.90	-11.35	-17.66
2019	3869	4090	4185	4467	3775	4095	4032	3958	3880	3853	3980	4386	1216.00
	22.05	5.71	2.32	6.74	-15.49	8.48	-1.54	-1.84	-1.97	-0.70	3.30	10.20	38.36
2020	3683	3263	1689	1315	2564	3015	3023	3145	2934	2642	3326	3524	-862.00
	-16.03	-11.40	-48.24	-22.14	94.98	17.59	0.27	4.04	-6.71	-9.95	25.89	5.95	-19.65
2021	3820	4604	4384	4723	4870	5492	5517	5026	5571	6264	4896	5625	2101.00
	8.40	20.52	-4.78	7.73	3.11	12.77	0.46	-8.90	10.84	12.44	-21.84	14.89	59.62
2022	6561	7291	7766	8117	9026	8387	7842	7197					1572.00
	16.64	11.13	6.51	4.52	11.20	-7.08	-6.50	-8.22					27.95
Average	1.90	4.03	-4.78	4.81	11.59	4.42	-5.28	-0.38	2.16	-1.73	-3.92	-0.24	Average

NATURAL GAS PRICE MOVEMENT SINCE 2014

Year	JAN	FEB	MAR	APR	MAY	JUN	JUL	AUG	SEP	OCT	NOV	DEC	Growth
2014	302.60	288.10	262.50	292.60	271.20	269.90	237.60	246.90	257.80	239.90	259.30	189.10	-76.40
	13.97	-4.79	-8.89	11.47	-7.31	-0.48	-11.97	3.91	4.41	-6.94	8.09	-27.07	-28.78
2015	168.40	167.70	167.00	175.60	169.80	179.90	174.80	178.70	166.70	152.00	150.30	155.90	-33.20
	-10.95	-0.42	-0.42	5.15	-3.30	5.95	-2.83	2.23	-6.72	-8.82	-1.12	3.73	-17.56
2016	155.90	118.10	129.90	143.80	155.00	197.30	192.90	194.40	194.00	204.10	229.60	252.00	96.10
	0.00	-24.25	9.99	10.70	7.79	27.29	-2.23	0.78	-0.21	5.21	12.49	9.76	61.64
2017	212.80	185.00	205.80	212.10	198.60	193.80	180.00	194.80	198.40	187.80	197.10	189.70	-62.30
	-15.56	-13.06	11.24	3.06	-6.36	-2.42	-7.12	8.22	1.85	-5.34	4.95	-3.75	-24.72
2018	190.50	175.90	179.40	183.80	199.50	200.80	192.80	206.90	218.00	241.60	317.40	212.20	22.50
	0.42	-7.66	1.99	2.45	8.54	0.65	-3.98	7.31	5.36	10.83	31.37	-33.14	11.86
2019	201.50	199.50	186.70	180.80	172.30	160.50	155.10	164.00	165.80	187.00	167.20	155.50	-56.70
	-5.04	-0.99	-6.42	-3.16	-4.70	-6.85	-3.36	5.74	1.10	12.79	-10.59	-7.00	-26.72
2020	132.40	124.30	131.50	144.20	135.90	130.40	135.60	190.70	186.50	247.70	216.70	182.10	26.60
	-14.86	-6.12	5.79	9.66	-5.76	-4.05	3.99	40.63	-2.20	32.82	-12.52	-15.97	17.11
2021	191.50	205.90	191.10	218.00	221.80	272.20	290.00	318.30	428.80	409.00	347.00	276.50	94.40
	5.16	7.52	-7.19	14.08	1.74	22.72	6.54	9.76	34.72	-4.62	-15.16	-20.32	51.84
2022	364.30	336.70	436.40	555.80	649.00	447.70	642.70	732.30					455.80
	31.75	-7.58	29.61	27.36	16.77	-31.02	43.56	13.94					164.85
Average	0.55	-6.37	3.97	8.97	0.82	1.31	2.51	10.28	4.79	4.49	2.19	-11.72	Average

GENERAL DISCLAIMERS

KEDIA ADVISORY

This Report is prepared and distributed by Kedia Stocks & Commodities Research Pvt Ltd. for information purposes only. The recommendations, if any, made herein are expression of views and/or opinions and should not be deemed or construed to be neither advice for the purpose of purchase or sale through KSCRPL nor any solicitation or offering of any investment /trading opportunity. These information / opinions / views are not meant to serve as a professional investment guide for the readers. No action is solicited based upon the information provided herein. Recipients of this Report should rely on information/data arising out of their own investigations. Readers are advised to seek independent professional advice and arrive at an informed trading/investment decision before executing any trades or making any investments. This Report has been prepared on the basis of publicly available information, internally developed data and other sources believed by KSCRPL to be reliable. KSCRPL or its directors, employees, affiliates or representatives do not assume any responsibility for, or warrant the accuracy, completeness, adequacy and reliability of such information / opinions / views. While due care has been taken to ensure that the disclosures and opinions given are fair and reasonable, none of the directors, employees, affiliates or representatives of KSCRPL shall be liable for any direct, indirect, special, incidental, consequential, punitive or exemplary damages, including lost profits arising in any way whatsoever from the information / opinions / views contained in this Report. The possession, circulation and/or distribution of this Report may be restricted or regulated in certain jurisdictions by appropriate laws. No action has been or will be taken by KSCRPL in any jurisdiction (other than India), where any action for such purpose(s) is required. Accordingly, this Report shall not be possessed, circulated and/ or distributed in any such country or jurisdiction unless such action is in compliance with all applicable laws and regulations of such country or jurisdiction. KSCRPL requires such recipient to inform himself about and to observe any restrictions at his own expense, without any liability to KSCRPL. Any dispute arising out of this Report shall be subject to the exclusive jurisdiction of the Courts in India.

For more details, please **contact**:

 +91 9323406035 / 9619551022

 info@kediaadvisory.com

 www.kediaadvisory.com

KEDIA STOCKS & COMMODITIES RESEARCH PVT LTD.
Mumbai, IN.

SEBI REGISTRATION NUMBER - INH000006156

