

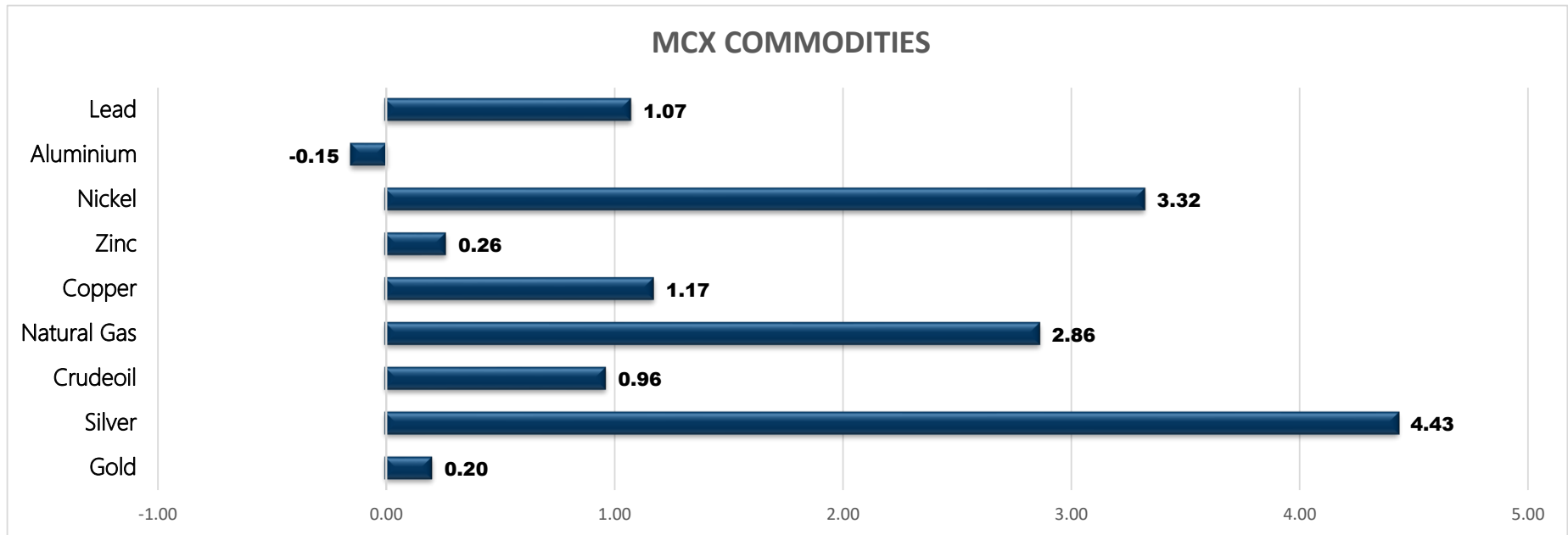

# Basemetals

- Copper
- Zinc
- Nickel
- Lead
- Aluminium

| Commodity   | Close    | % Change | Commodity     | Ltp*     | % Change | Economical Data                       |
|-------------|----------|----------|---------------|----------|----------|---------------------------------------|
| Gold        | 50631.00 | 0.20     | Gold\$        | 1721.94  | -0.10    | EUR German Final CPI m/m              |
| Silver      | 57491.00 | 4.43     | Silver\$      | 19.64    | -0.66    | EUR Italian Quarterly Unemployment R: |
| Crudeoil    | 6975.00  | 0.96     | Crudeoil\$    | 87.78    | 1.14     | EUR ZEW Economic Sentiment            |
| Natural Gas | 657.20   | 2.86     | Natural Gas\$ | 8.25     | 3.16     | EUR German ZEW Economic Sentiment     |
| Copper      | 662.75   | 1.17     | Lme Copper    | 7976.50  | -0.34    | USD NFIB Small Business Index         |
| Zinc        | 286.00   | 0.26     | Lme Zinc      | 3236.00  | 0.84     | EUR ECOFIN Meetings                   |
| Nickel      | 1930.00  | 3.32     | Lme Nickel    | 24400.00 | 0.00     | USD CPI m/m                           |
| Aluminium   | 199.95   | -0.15    | Lme Lead      | 1953.50  | 0.08     | USD Core CPI m/m                      |
| Lead        | 179.35   | 1.07     | Lme Aluminium | 2304.50  | 0.52     | USD IBD/TIPP Economic Optimism        |



MCX MARKET SYNOPSIS

| Contract      | Open   | High   | Low    | Close  | Rs Chg | % Chg | Volume | OI   | OI % Chg |
|---------------|--------|--------|--------|--------|--------|-------|--------|------|----------|
| Copper Sep    | 653.00 | 664.00 | 651.20 | 662.75 | 7.65   | 1.17  | 13289  | 5032 | -3.12    |
| Copper Oct    | 657.10 | 668.20 | 655.90 | 667.15 | 8.05   | 1.22  | 578    | 615  | 8.66     |
| Zinc Sep      | 285.00 | 288.40 | 284.20 | 286.00 | 0.75   | 0.26  | 4209   | 1569 | -5.88    |
| Zinc Oct      | 285.00 | 287.75 | 283.85 | 285.50 | 0.60   | 0.21  | 248    | 407  | 10.00    |
| Aluminium Sep | 200.00 | 202.30 | 199.20 | 199.95 | -0.30  | -0.15 | 4533   | 5216 | 4.49     |
| Aluminium Oct | 201.65 | 203.95 | 201.25 | 201.85 | -0.10  | -0.05 | 370    | 540  | 17.39    |
| Lead Sep      | 177.60 | 179.55 | 177.25 | 179.35 | 1.90   | 1.07  | 1101   | 704  | -5.12    |
| Lead Oct      | 175.75 | 177.30 | 175.60 | 177.15 | 1.65   | 0.94  | 77     | 68   | -18.07   |

MCX PIVOT

| Contract      | Sup - 3 | Sup - 2 | Sup - 1 | Pivot  | Res - 1 | Res - 2 | Res - 3 | OI Status      |
|---------------|---------|---------|---------|--------|---------|---------|---------|----------------|
| Copper Sep    | 641.80  | 646.50  | 654.60  | 659.30 | 667.40  | 672.10  | 680.20  | Short Covering |
| Zinc Sep      | 279.80  | 282.00  | 284.00  | 286.20 | 288.20  | 290.40  | 292.40  | Short Covering |
| Aluminium Sep | 195.60  | 197.40  | 198.70  | 200.50 | 201.80  | 203.60  | 204.90  | Fresh Selling  |
| Lead Sep      | 175.60  | 176.40  | 177.90  | 178.70 | 180.20  | 181.00  | 182.50  | Short Covering |

INTERNATIONAL MARKET SYNOPSIS

| Commodity     | Open     | High     | Low      | Ltp*     | Chg    | % Chg | LME STOCKS    |      |
|---------------|----------|----------|----------|----------|--------|-------|---------------|------|
| LME Copper    | 7851.50  | 8008.00  | 7820.00  | 8004.00  | -27.50 | -0.34 | LME Copper    | -25  |
| LME Zinc      | 3188.00  | 3235.00  | 3173.50  | 3209.00  | 27.00  | 0.84  | LME Zinc      | -175 |
| LME Nickel    | 22965.00 | 24710.00 | 22815.00 | 24400.00 | 0.00   | 0.00  | LME Nickel    | -24  |
| LME Lead      | 1922.00  | 1958.50  | 1921.50  | 1952.00  | 1.50   | 0.08  | LME Lead      | 0    |
| LME Aluminium | 2289.50  | 2320.00  | 2276.00  | 2292.50  | 12.00  | 0.52  | LME Aluminium | -900 |

INTERNATIONAL PIVOT

| Commodity     | Sup - 3 | Sup - 2 | Sup - 1 | Pivot | Res - 1 | Res - 2 | Res - 3 |
|---------------|---------|---------|---------|-------|---------|---------|---------|
| LME Copper    | 7692    | 7756    | 7880    | 7944  | 8068    | 8132    | 8256    |
| LME Zinc      | 3115    | 3144    | 3177    | 3206  | 3238    | 3267    | 3300    |
| LME Nickel    | 21345   | 22080   | 23240   | 23975 | 25135   | 25870   | 27030   |
| LME Lead      | 1893    | 1907    | 1930    | 1944  | 1967    | 1981    | 2004    |
| LME Aluminium | 2228    | 2252    | 2272    | 2296  | 2316    | 2340    | 2360    |

COPPER

Copper trading range for the day is 646.5-672.1.

Copper rose as risk sentiment remained supported by news that Russia had withdrawn forces from Northern Ukraine

Support also seen on hopes for more policy support in top metals consumer China and various supply-side risks.

The premium of LME cash copper over the three-month contract fell to \$67.50 a tonne, from \$108.50 a tonne in the previous session

Warehouse stock for Copper at LME was at 105425mt that is down by -25mt.



ZINC

Zinc trading range for the day is 282-290.4.

Zinc gained as China's refined zinc output stood at 462,700 mt in August, down 13,200 mt or 2.77% on the month

China's refined zinc output is expected to increase by 62,900 mt to 525,700 mt in September

The total zinc ingot stocks across seven major markets in China stood at 96,800 mt as of September 9, down 24,900 mt week-on-week

Warehouse stock for Zinc at LME was at 76850mt that is down by -175mt.

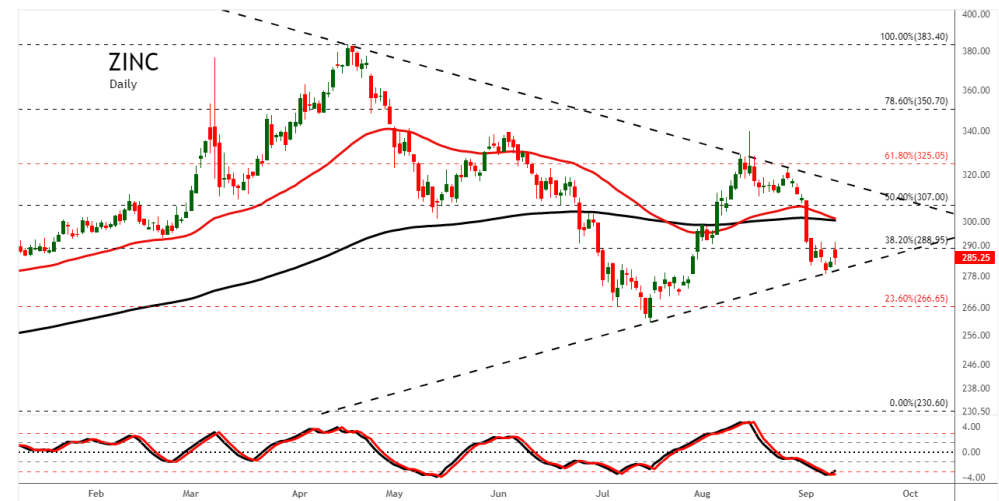

NICKEL

Nickel trading range for the day is 1930-1930.

Nickel settled flat as Sumitomo Metal sees global nickel demand for battery use at 410,000 in 2022

Global nickel market sees surplus in February – INSG

Nickel briquette prices stood above 200,000 yuan/mt, and demand from nickel sulphate plants may contract.

Warehouse stock for Nickel at LME was at 53532mt that is down by -24mt.

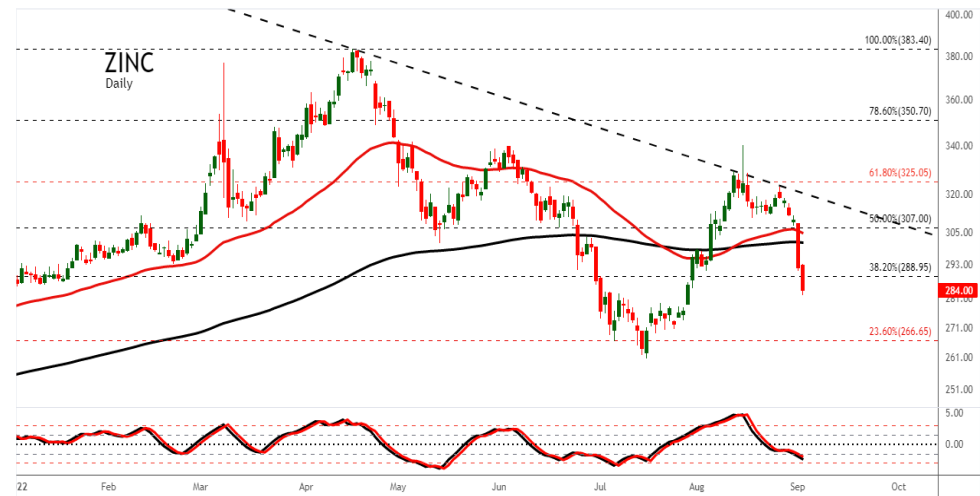

ALUMINIUM

Aluminium trading range for the day is 197.4-203.6.

Aluminium dropped as China produced 3.488 million mt of aluminium in August, up 8.16% on the year.

China's producer price inflation eased to an 18-month low of 2.3 percent yoy in August 2022 from 4.2 percent in the prior month

China's annual inflation rate fell to 2.5% in August 2022 from July's 2-year high of 2.7%

Warehouse stock for Aluminium at LME was at 334375mt that is down by -900mt.



## COPPER PRICE MOVEMENT SINCE 2014

| Year    | JAN    | FEB    | MAR    | APR    | MAY    | JUN    | JUL    | AUG    | SEP    | OCT    | NOV    | DEC    | Growth  |
|---------|--------|--------|--------|--------|--------|--------|--------|--------|--------|--------|--------|--------|---------|
| 2014    | 444.95 | 443.20 | 404.15 | 403.00 | 410.80 | 422.35 | 436.10 | 417.95 | 416.00 | 414.70 | 390.75 | 399.10 | -69.45  |
|         | -5.04  | -0.39  | -8.81  | -0.28  | 1.94   | 2.81   | 3.26   | -4.16  | -0.47  | -0.31  | -5.78  | 2.14   | -14.82  |
| 2015    | 342.85 | 371.80 | 378.45 | 404.60 | 386.65 | 368.75 | 335.40 | 341.75 | 342.70 | 336.55 | 301.15 | 315.50 | -83.60  |
|         | -14.09 | 8.44   | 1.79   | 6.91   | -4.44  | -4.63  | -9.04  | 1.89   | 0.28   | -1.79  | -10.52 | 4.77   | -20.95  |
| 2016    | 311.60 | 322.00 | 321.25 | 334.20 | 312.50 | 327.15 | 329.70 | 305.60 | 328.55 | 326.05 | 396.05 | 372.90 | 57.40   |
|         | -1.24  | 3.34   | -0.23  | 4.03   | -6.49  | 4.69   | 0.78   | -7.31  | 7.51   | -0.76  | 21.47  | -5.85  | 18.19   |
| 2017    | 406.10 | 397.85 | 380.75 | 367.60 | 368.75 | 385.20 | 410.65 | 434.55 | 427.95 | 444.70 | 431.40 | 466.00 | 93.10   |
|         | 8.90   | -2.03  | -4.30  | -3.45  | 0.31   | 4.46   | 6.61   | 5.82   | -1.52  | 3.91   | -2.99  | 8.02   | 24.97   |
| 2018    | 450.90 | 446.00 | 436.80 | 449.40 | 457.05 | 446.15 | 430.15 | 414.00 | 452.95 | 435.70 | 433.10 | 407.75 | -58.25  |
|         | -3.24  | -1.09  | -2.06  | 2.88   | 1.70   | -2.38  | -3.59  | -3.75  | 9.41   | -3.81  | -0.60  | -5.85  | -12.50  |
| 2019    | 437.60 | 464.70 | 451.05 | 450.30 | 404.50 | 411.05 | 444.15 | 443.95 | 438.05 | 437.95 | 432.60 | 441.25 | 33.50   |
|         | 7.32   | 6.19   | -2.94  | -0.17  | -10.17 | 1.62   | 8.05   | -0.05  | -1.33  | -0.02  | -1.22  | 2.00   | 8.22    |
| 2020    | 427.25 | 421.80 | 376.80 | 403.45 | 416.20 | 464.70 | 500.75 | 527.30 | 525.20 | 526.40 | 582.30 | 594.70 | 153.45  |
|         | -3.17  | -1.28  | -10.67 | 7.07   | 3.16   | 11.65  | 7.76   | 5.30   | -0.40  | 0.23   | 10.62  | 2.13   | 34.78   |
| 2021    | 596.40 | 702.95 | 667.95 | 754.10 | 768.85 | 721.50 | 751.70 | 720.95 | 697.80 | 745.10 | 725.30 | 748.90 | 154.20  |
|         | 0.29   | 17.87  | -4.98  | 12.90  | 1.96   | -6.16  | 4.19   | -4.09  | -3.21  | 6.78   | -2.66  | 3.25   | 25.93   |
| 2022    | 736.25 | 767.50 | 821.45 | 782.85 | 774.60 | 694.15 | 657.15 | 649.45 |        |        |        |        | -99.45  |
|         | -1.69  | 4.24   | 7.03   | -4.70  | -1.05  | -10.39 | -5.33  | -1.17  |        |        |        |        | -13.28  |
| Average | -1.33  | 3.92   | -2.80  | 2.80   | -1.45  | 0.19   | 1.41   | -0.84  | 1.28   | 0.53   | 1.04   | 1.33   | Average |

## ZINC PRICE MOVEMENT SINCE 2014

| Year    | JAN    | FEB    | MAR    | APR    | MAY    | JUN    | JUL    | AUG    | SEP    | OCT    | NOV    | DEC    | Growth  |
|---------|--------|--------|--------|--------|--------|--------|--------|--------|--------|--------|--------|--------|---------|
| 2014    | 122.80 | 130.95 | 119.05 | 123.95 | 122.40 | 132.45 | 144.55 | 142.90 | 141.10 | 143.40 | 138.00 | 137.20 | 8.15    |
|         | -4.84  | 6.64   | -9.09  | 4.12   | -1.25  | 8.21   | 9.14   | -1.14  | -1.26  | 1.63   | -3.77  | -0.58  | 6.32    |
| 2015    | 130.40 | 127.70 | 129.90 | 149.75 | 141.05 | 127.10 | 122.85 | 121.30 | 108.90 | 109.10 | 103.20 | 106.15 | -31.05  |
|         | -4.96  | -2.07  | 1.72   | 15.28  | -5.81  | -9.89  | -3.34  | -1.26  | -10.22 | 0.18   | -5.41  | 2.86   | -22.63  |
| 2016    | 109.25 | 122.45 | 118.40 | 129.20 | 129.30 | 142.15 | 148.80 | 155.90 | 158.10 | 163.90 | 185.55 | 173.80 | 67.65   |
|         | 2.92   | 12.08  | -3.31  | 9.12   | 0.08   | 9.94   | 4.68   | 4.77   | 1.41   | 3.67   | 13.21  | -6.33  | 63.73   |
| 2017    | 193.10 | 187.70 | 180.40 | 169.45 | 165.95 | 178.25 | 179.50 | 200.95 | 210.20 | 215.05 | 205.95 | 207.60 | 33.80   |
|         | 11.10  | -2.80  | -3.89  | -6.07  | -2.07  | 7.41   | 0.70   | 11.95  | 4.60   | 2.31   | -4.23  | 0.80   | 19.45   |
| 2018    | 228.60 | 227.75 | 214.10 | 211.75 | 209.05 | 202.15 | 180.40 | 176.10 | 186.65 | 192.60 | 180.20 | 171.95 | -35.65  |
|         | 10.12  | -0.37  | -5.99  | -1.10  | -1.28  | -3.30  | -10.76 | -2.38  | 5.99   | 3.19   | -6.44  | -4.58  | -17.17  |
| 2019    | 195.15 | 197.80 | 221.35 | 223.20 | 203.00 | 200.50 | 192.25 | 185.30 | 185.55 | 187.85 | 185.05 | 179.00 | 7.05    |
|         | 13.49  | 1.36   | 11.91  | 0.84   | -9.05  | -1.23  | -4.11  | -3.62  | 0.13   | 1.24   | -1.49  | -3.27  | 4.10    |
| 2020    | 174.45 | 154.85 | 145.50 | 150.60 | 159.00 | 163.50 | 184.00 | 196.05 | 190.80 | 201.80 | 220.20 | 214.40 | 35.40   |
|         | -2.54  | -11.24 | -6.04  | 3.51   | 5.58   | 2.83   | 12.54  | 6.55   | -2.68  | 5.77   | 9.12   | -2.63  | 19.78   |
| 2021    | 205.90 | 219.55 | 220.00 | 232.45 | 237.35 | 240.20 | 248.15 | 244.80 | 252.10 | 287.05 | 270.50 | 287.95 | 73.55   |
|         | -3.96  | 6.63   | 0.20   | 5.66   | 2.11   | 1.20   | 3.31   | -1.35  | 2.98   | 13.86  | -5.77  | 6.45   | 34.31   |
| 2022    | 295.85 | 304.10 | 344.50 | 343.60 | 333.65 | 287.40 | 295.85 | 309.90 |        |        |        |        | 21.95   |
|         | 2.74   | 2.79   | 13.29  | -0.26  | -2.90  | -13.86 | 2.94   | 4.75   |        |        |        |        | 7.62    |
| Average | 2.67   | 1.45   | -0.13  | 3.45   | -1.62  | 0.15   | 1.68   | 2.03   | 0.12   | 3.98   | -0.60  | -0.91  | Average |

## NICKEL PRICE MOVEMENT SINCE 2014

| Year    | JAN     | FEB     | MAR     | APR     | MAY     | JUN     | JUL     | AUG     | SEP     | OCT     | NOV     | DEC     | Growth  |
|---------|---------|---------|---------|---------|---------|---------|---------|---------|---------|---------|---------|---------|---------|
| 2014    | 855.80  | 902.80  | 945.50  | 1097.40 | 1139.60 | 1124.30 | 1130.40 | 1140.30 | 1016.80 | 971.00  | 996.80  | 945.70  | 81.20   |
|         | -1.01   | 5.49    | 4.73    | 16.07   | 3.85    | -1.34   | 0.54    | 0.88    | -10.83  | -4.50   | 2.66    | -5.13   | 9.49    |
| 2015    | 922.90  | 874.90  | 779.70  | 881.00  | 808.00  | 744.50  | 698.50  | 668.10  | 661.90  | 660.90  | 583.50  | 582.00  | -363.70 |
|         | -2.41   | -5.20   | -10.88  | 12.99   | -8.29   | -7.86   | -6.18   | -4.35   | -0.93   | -0.15   | -11.71  | -0.26   | -38.46  |
| 2016    | 579.80  | 577.60  | 549.10  | 629.10  | 568.50  | 636.40  | 700.00  | 651.20  | 703.30  | 696.30  | 751.20  | 706.00  | 169.20  |
|         | -0.38   | -0.38   | -4.93   | 14.57   | -9.63   | 11.94   | 9.99    | -6.97   | 8.00    | -1.00   | 7.88    | -6.02   | 29.07   |
| 2017    | 670.30  | 725.30  | 640.10  | 608.90  | 568.50  | 600.60  | 655.70  | 743.70  | 692.60  | 766.30  | 727.50  | 783.40  | 77.40   |
|         | -5.06   | 8.21    | -11.75  | -4.87   | -6.63   | 5.65    | 9.17    | 13.42   | -6.87   | 10.64   | -5.06   | 7.68    | 10.96   |
| 2018    | 863.10  | 898.30  | 840.50  | 926.40  | 1024.40 | 1022.30 | 944.00  | 909.30  | 905.00  | 860.00  | 774.80  | 741.60  | -41.80  |
|         | 10.17   | 4.08    | -6.43   | 10.22   | 10.58   | -0.20   | -7.66   | -3.68   | -0.47   | -4.97   | -9.91   | -4.28   | -5.34   |
| 2019    | 884.90  | 931.10  | 904.00  | 854.60  | 876.50  | 906.00  | 1013.50 | 1245.40 | 1216.80 | 1200.40 | 1005.50 | 1029.20 | 287.60  |
|         | 19.32   | 5.22    | -2.91   | -5.46   | 2.56    | 3.37    | 11.87   | 22.88   | -2.30   | -1.35   | -16.24  | 2.36    | 38.78   |
| 2020    | 943.80  | 901.00  | 860.10  | 922.60  | 940.40  | 975.00  | 1041.90 | 1135.70 | 1065.30 | 1142.70 | 1206.70 | 1212.20 | 183.00  |
|         | -8.30   | -4.53   | -4.54   | 7.27    | 1.93    | 3.68    | 6.86    | 9.00    | -6.20   | 7.27    | 5.60    | 0.46    | 17.78   |
| 2021    | 1286.90 | 1367.70 | 1184.10 | 1316.90 | 1328.40 | 1363.90 | 1484.10 | 1446.00 | 1384.50 | 1520.50 | 1541.20 | 1569.60 | 357.40  |
|         | 6.16    | 6.28    | -13.42  | 11.22   | 0.87    | 2.67    | 8.81    | -2.57   | -4.25   | 9.82    | 1.36    | 1.84    | 29.48   |
| 2022    | 1689.80 | 1852.50 | 2410.00 | 2474.20 | 2304.00 | 2043.40 | 1948.30 | 1948.30 |         |         |         |         | 378.70  |
|         | 7.66    | 9.63    | 30.09   | 2.66    | -6.88   | -11.31  | -4.65   | 1822.00 |         |         |         |         | 24.13   |
| Average | 3.40    | 2.91    | -3.10   | 6.07    | -1.94   | 0.99    | 3.53    | 231.22  | -1.86   | 2.89    | -4.01   | 0.25    | Average |



## ALUMINIUM PRICE MOVEMENT SINCE 2014

| Year    | JAN    | FEB    | MAR    | APR    | MAY    | JUN    | JUL    | AUG    | SEP    | OCT    | NOV    | DEC    | Growth  |
|---------|--------|--------|--------|--------|--------|--------|--------|--------|--------|--------|--------|--------|---------|
| 2014    | 103.90 | 107.00 | 104.00 | 106.75 | 107.65 | 111.20 | 121.45 | 126.70 | 119.20 | 126.85 | 128.35 | 116.00 | 6.80    |
|         | -4.85  | 2.98   | -2.80  | 2.64   | 0.84   | 3.30   | 9.22   | 4.32   | -5.92  | 6.42   | 1.18   | -9.62  | 6.23    |
| 2015    | 113.45 | 112.40 | 111.95 | 121.40 | 108.75 | 104.95 | 102.00 | 107.15 | 102.60 | 94.40  | 96.35  | 100.15 | -15.85  |
|         | -2.20  | -0.93  | -0.40  | 8.44   | -10.42 | -3.49  | -2.81  | 5.05   | -4.25  | -7.99  | 2.07   | 3.94   | -13.66  |
| 2016    | 103.80 | 111.25 | 98.90  | 111.25 | 104.00 | 110.55 | 108.30 | 107.20 | 110.55 | 115.95 | 118.00 | 117.20 | 17.05   |
|         | 3.64   | 7.18   | -11.10 | 12.49  | -6.52  | 6.30   | -2.04  | -1.02  | 3.12   | 4.88   | 1.77   | -0.68  | 17.02   |
| 2017    | 123.40 | 126.45 | 126.20 | 123.90 | 123.90 | 123.55 | 121.95 | 135.30 | 137.90 | 138.60 | 131.00 | 143.30 | 26.10   |
|         | 5.29   | 2.47   | -0.20  | -1.82  | 0.00   | -0.28  | -1.30  | 10.95  | 1.92   | 0.51   | -5.48  | 9.39   | 22.27   |
| 2018    | 141.65 | 140.50 | 130.65 | 148.50 | 154.15 | 149.70 | 141.40 | 150.10 | 145.90 | 143.95 | 137.20 | 128.15 | -15.15  |
|         | -1.15  | -0.81  | -7.01  | 13.66  | 3.80   | -2.89  | -5.54  | 6.15   | -2.80  | -1.34  | -4.69  | -6.60  | -10.57  |
| 2019    | 136.00 | 151.10 | 149.15 | 146.20 | 145.35 | 143.20 | 140.35 | 138.70 | 134.60 | 132.00 | 133.55 | 137.25 | 9.10    |
|         | 6.13   | 11.10  | -1.29  | -1.98  | -0.58  | -1.48  | -1.99  | -1.18  | -2.96  | -1.93  | 1.17   | 2.77   | 7.10    |
| 2020    | 139.10 | 136.70 | 134.45 | 131.00 | 131.70 | 137.95 | 140.90 | 146.15 | 143.80 | 152.95 | 167.05 | 160.95 | 23.70   |
|         | 1.35   | -1.73  | -1.65  | -2.57  | 0.53   | 4.75   | 2.14   | 3.73   | -1.61  | 6.36   | 9.22   | -3.65  | 17.27   |
| 2021    | 162.25 | 173.50 | 176.65 | 193.70 | 196.65 | 198.75 | 206.75 | 212.85 | 227.15 | 221.30 | 211.20 | 225.25 | 64.30   |
|         | 0.81   | 6.93   | 1.82   | 9.65   | 1.52   | 1.07   | 4.03   | 2.95   | 6.72   | -2.58  | -4.56  | 6.65   | 39.95   |
| 2022    | 241.55 | 273.45 | 281.95 | 252.90 | 235.30 | 208.80 | 214.85 | 206.25 |        |        |        |        | -19.00  |
|         | 7.24   | 13.21  | 3.11   | -10.30 | -6.96  | -11.26 | 2.90   | -4.00  |        |        |        |        | -8.44   |
| Average | 1.81   | 4.49   | -2.17  | 3.36   | -1.97  | -0.44  | 0.51   | 2.99   | -0.72  | 0.54   | 0.08   | 0.28   | Average |

# GENERAL DISCLAIMERS

KEDIA ADVISORY

This Report is prepared and distributed by Kedia Stocks & Commodities Research Pvt Ltd. for information purposes only. The recommendations, if any, made herein are expression of views and/or opinions and should not be deemed or construed to be neither advice for the purpose of purchase or sale through KSCRPL nor any solicitation or offering of any investment /trading opportunity. These information / opinions / views are not meant to serve as a professional investment guide for the readers. No action is solicited based upon the information provided herein. Recipients of this Report should rely on information/data arising out of their own investigations. Readers are advised to seek independent professional advice and arrive at an informed trading/investment decision before executing any trades or making any investments. This Report has been prepared on the basis of publicly available information, internally developed data and other sources believed by KSCRPL to be reliable. KSCRPL or its directors, employees, affiliates or representatives do not assume any responsibility for, or warrant the accuracy, completeness, adequacy and reliability of such information / opinions / views. While due care has been taken to ensure that the disclosures and opinions given are fair and reasonable, none of the directors, employees, affiliates or representatives of KSCRPL shall be liable for any direct, indirect, special, incidental, consequential, punitive or exemplary damages, including lost profits arising in any way whatsoever from the information / opinions / views contained in this Report. The possession, circulation and/or distribution of this Report may be restricted or regulated in certain jurisdictions by appropriate laws. No action has been or will be taken by KSCRPL in any jurisdiction (other than India), where any action for such purpose(s) is required. Accordingly, this Report shall not be possessed, circulated and/ or distributed in any such country or jurisdiction unless such action is in compliance with all applicable laws and regulations of such country or jurisdiction. KSCRPL requires such recipient to inform himself about and to observe any restrictions at his own expense, without any liability to KSCRPL. Any dispute arising out of this Report shall be subject to the exclusive jurisdiction of the Courts in India.

For more details, please **contact:**

 +91 9323406035 / 9619551022

 [info@kediaadvisory.com](mailto:info@kediaadvisory.com)

 [www.kediaadvisory.com](http://www.kediaadvisory.com)

KEDIA STOCKS & COMMODITIES RESEARCH PVT LTD.  
Mumbai, IN.

SEBI REGISTRATION NUMBER - INH000006156

